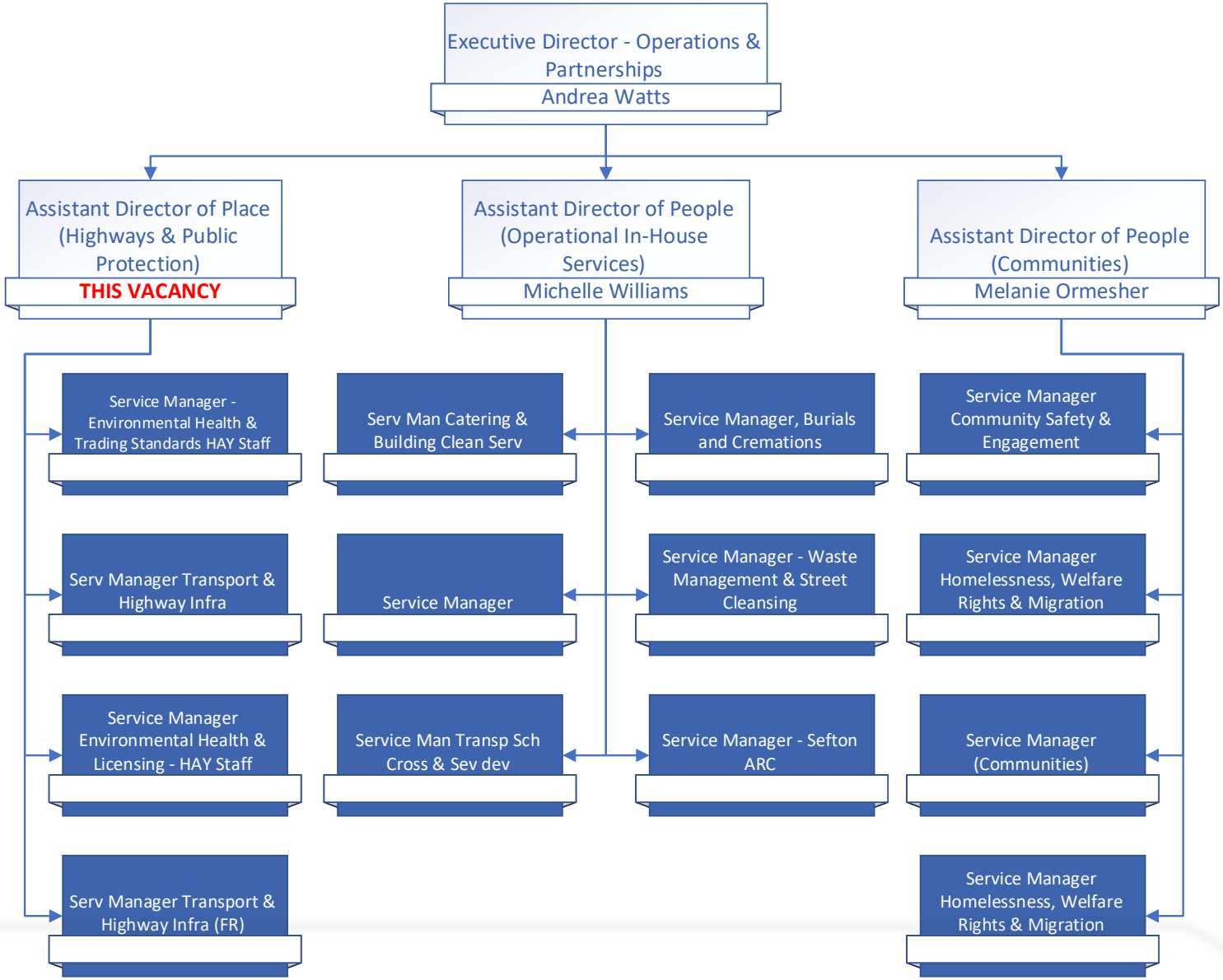

Sefton Council